



Minors & Brady

15 Norwich Road, Watton



# 15 Norwich Road

Watton, Thetford

Guide Price £280,000 - £300,000: Characterful family home located within the popular market town of Watton, benefiting from multiple fireplaces within...

Council Tax band: TBD

EPC Energy Efficiency Rating: D

EPC Environmental Impact Rating: E







## 15 Norwich Road

Watton, Thetford

Guide Price £280,000 - £300,000: Characterful family home located within the popular market town of Watton, benefiting from multiple fireplaces within the stylish interior. Boasting four sizeable bedrooms, master dressing room, two family washrooms, four welcoming reception rooms for entertaining and the fitted kitchen with appliances. The gated driveway offers parking, along with the expansive private garden for alfresco dining, with a wooden workshop within.

Minors & Brady

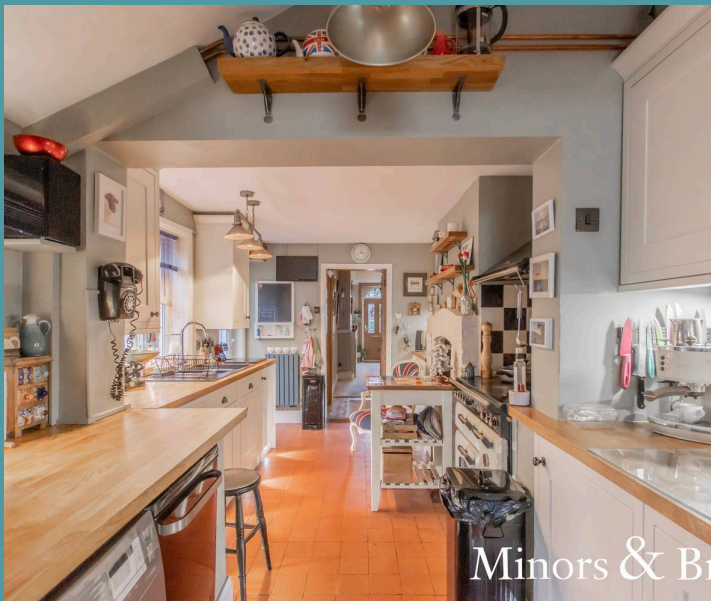

Minors & Brady



Minors & Brady

GROUND FLOOR



1ST FLOOR



2ND FLOOR

