



50 Albion Road, Great Yarmouth

Freehold

WALKING DISTANCE TO THE SEAFRONT Offered with no onward chain Minors and Brady are pleased to present this stylish & newly renovated, bay fronted mi...

Council Tax band: C

Tenure: Freehold

WALKING DISTANCE TO THE SEAFRONT Offered with no onward chain Minors and Brady are pleased to present this stylish & newly renovated, bay fronted mid-terrace property located within the sought after seaside town of Great Yarmouth. Boasting three/four bedrooms, roof terrace plus newly laid flooring and carpets.



Minors & Brady



Minors & Brady

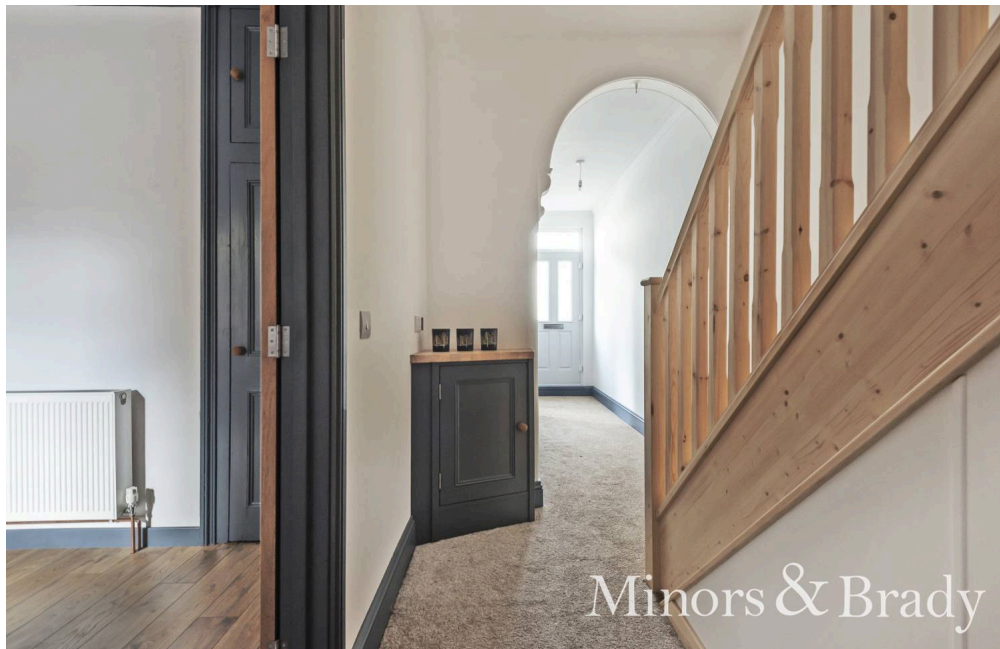

Minors & Brady

WALKING DISTANCE TO THE SEAFRONT Offered with no onward chain Minors and Brady are pleased to present this stylish & newly renovated, bay fronted mid-terrace property located within the sought after seaside town of Great Yarmouth. Boasting three/four bedrooms, roof terrace plus newly laid flooring and carpets.



Minors & Brady



Minors & Brady

WALKING DISTANCE TO THE SEAFRONT Offered with no onward chain Minors and Brady are pleased to present this stylish & newly renovated, bay fronted mid-terrace property located within the sought after seaside town of Great Yarmouth. Boasting three/four bedrooms, roof terrace plus newly laid flooring and carpets.



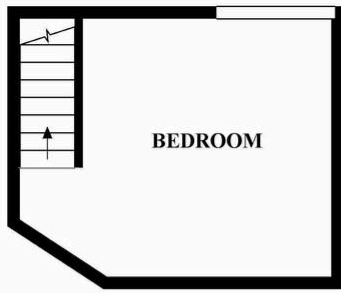

BASEMENT LEVEL

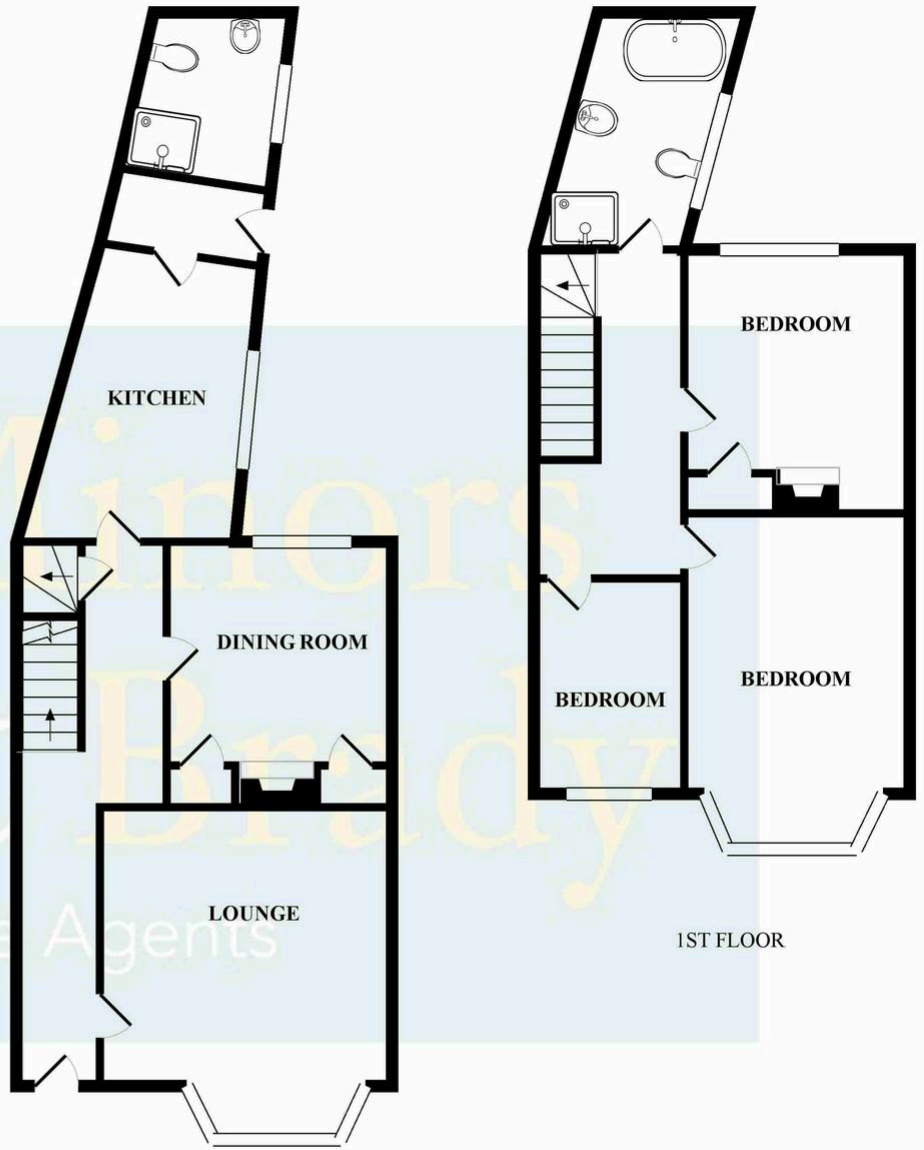

GROUND FLOOR

1ST FLOOR

Whilst every attempt has been made to ensure the accuracy of the floor plan contained here, measurements of doors, windows, rooms and any other items are approximate and no responsibility is taken for any error, omission, or mis-statement. This plan is for illustrative purposes only and should be used as such by any prospective purchaser. The services, systems and appliances shown have not been tested and no guarantee as to their operability or efficiency can be given
 Made with Metropix ©2019

You can include any text here. The text can be modified upon generating your brochure.

You can include any text here. The text can be modified upon generating your brochure.

